

PROJECT LOCATION

RE: 00209971-002500
LOT 25, RAMROD SHORES 3RD ADDITION
RAMROD KEY
PLAT BOOK 6 PG 108
SECTION 29, TOWNSHIP 66 SOUTH, RANGE 29 EAST
LATITUDE: 24.665988°N LONGITUDE: 81.408161°W

DIRECTIONS:

U.S. HIGHWAY NO. 1 SOUTH TO MM 23±. RIGHT @
CORAL AVENUE. RIGHT @ MARIPOSA ROAD.
PROJECT SITE: 27255 MARIPOSA ROAD.

ADJOINING OWNERS

MILES & RITA WRIGHT
21054 7TH AVENUE
SUMMERLAND KEY, FL 33042

SUZANNAH J. ROTH
2 ROBERT ROAD
HARWICH, MA 02645

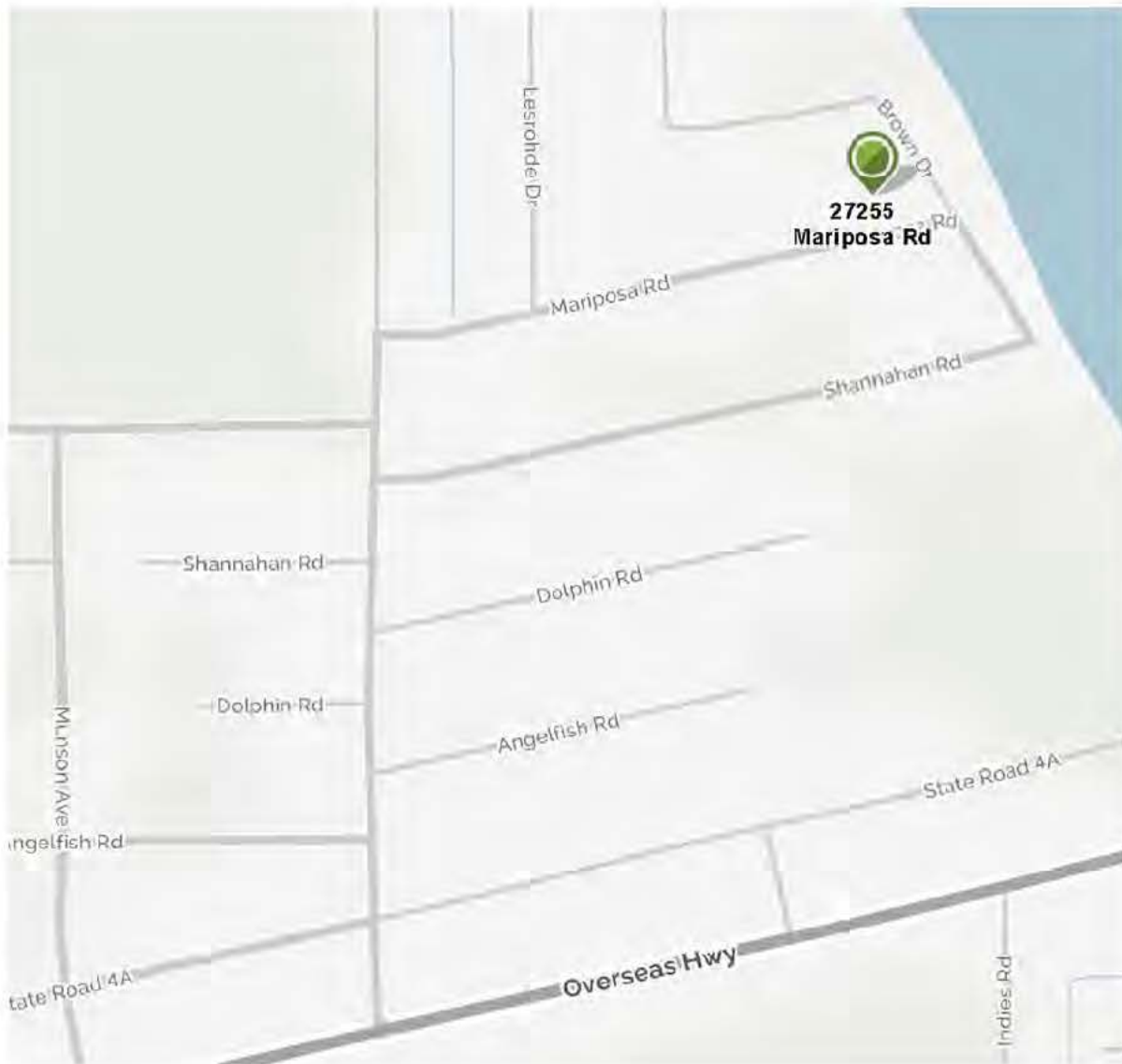

REVISIONS:

LOCATION & VICINITY MAP
SCALE: AS SHOWN

FILL FOR RESIDENCE FOR DON JUAN & LOU ANN DENT
27255 MARIPOSA ROAD
RAMROD KEY, MONROE COUNTY, FL

GLEN BOE AND ASSOCIATES, INC. # 4061
5800 OVERSEAS HIGHWAY, SUITE 4, MARATHON, FL 33060
Telephone (305) 743-9121 Fax (305) 743-9197
Email: glenboe@belsouth.net

DATE: 01/09/17

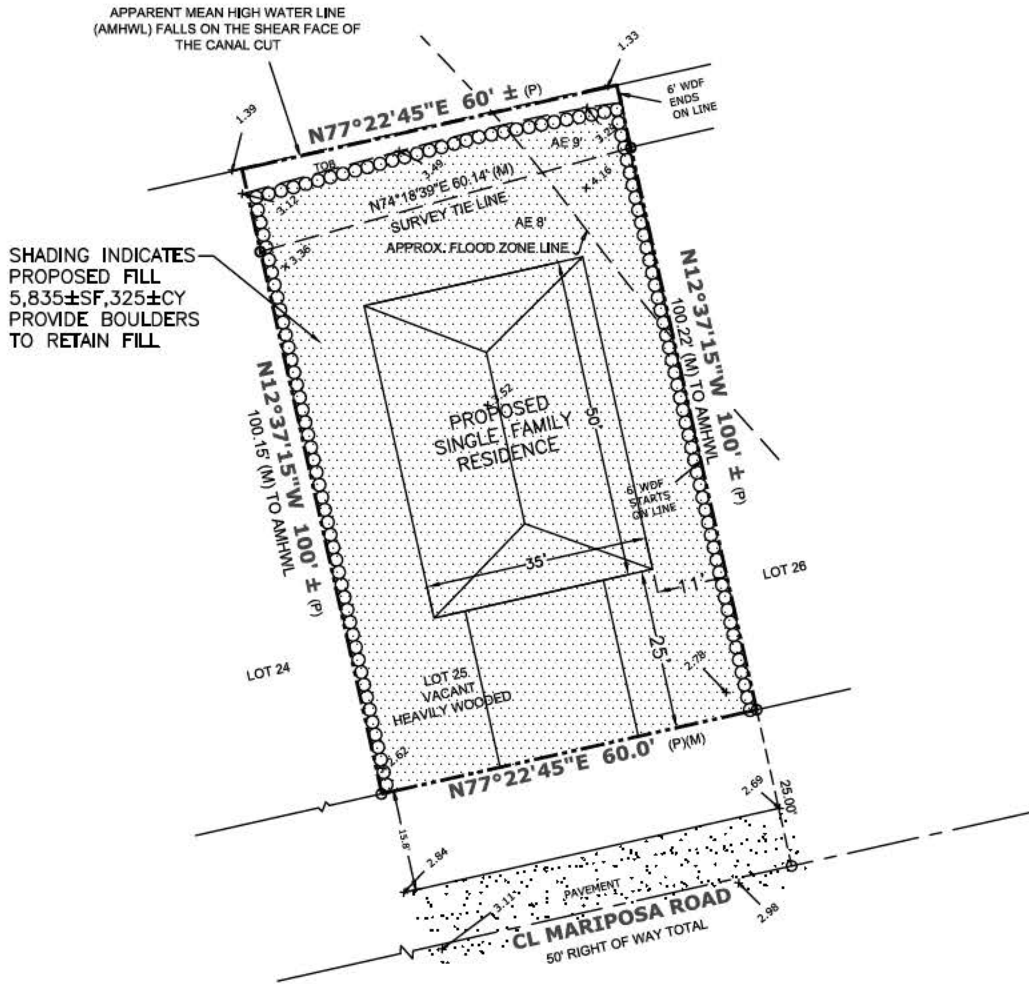

SHADING INDICATES PROPOSED FILL 5,835±SF, 325±CY PROVIDE BOULDERS TO RETAIN FILL

SITE PLAN
SCALE: 1" = 30'

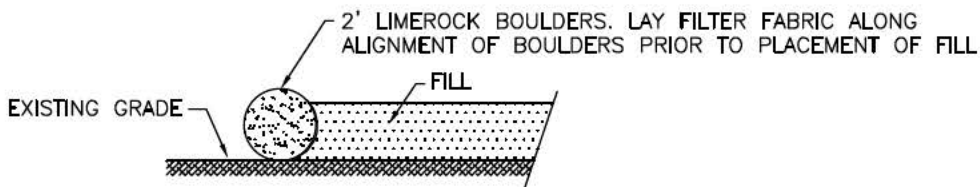

TYPICAL SECTION
SCALE: 3/16" = 1'-0"

REVISIONS:

CERTIFIED BY:
SEAN KIRWAN, P.E. #67506

FILL FOR RESIDENCE FOR DON JUAN & LOU ANN DENT
27255 MARIPOSA ROAD
RAMROD KEY, MONROE COUNTY, FL

GLEN BOE AND ASSOCIATES, INC. # 4061
5800 OVERSEAS HIGHWAY, SUITE 4, MARATHON, FL 33050
Telephone (305) 743-8121 Fax (305) 743-8197
Email: glenboe@bellsouth.net

DATE: 01/09/17

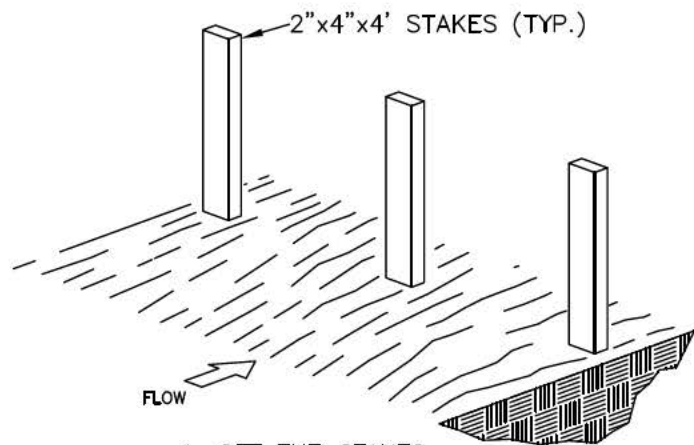

1. SET THE STAKES

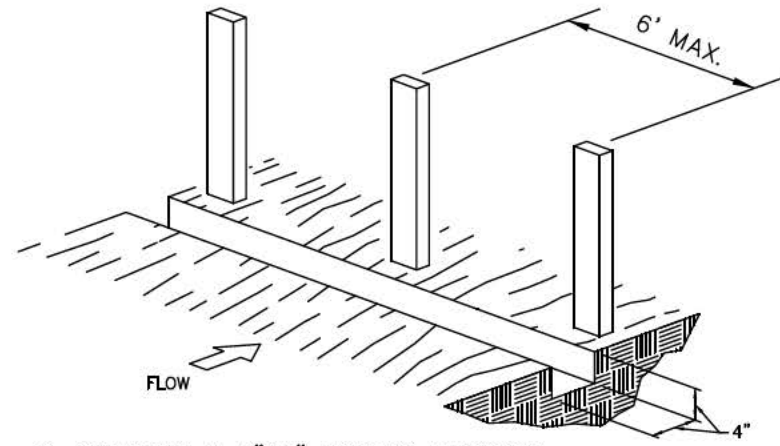

2. EXCAVATE A 4"x4" TRENCH UPSLOPE ALONG THE LINE OF STAKES.

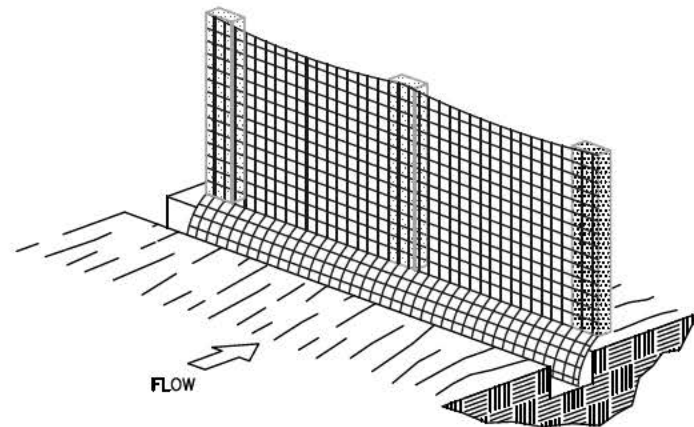

3. STAPLE FILTER MATERIAL TO STAKES AND EXTEND IT INTO THE TRENCH.

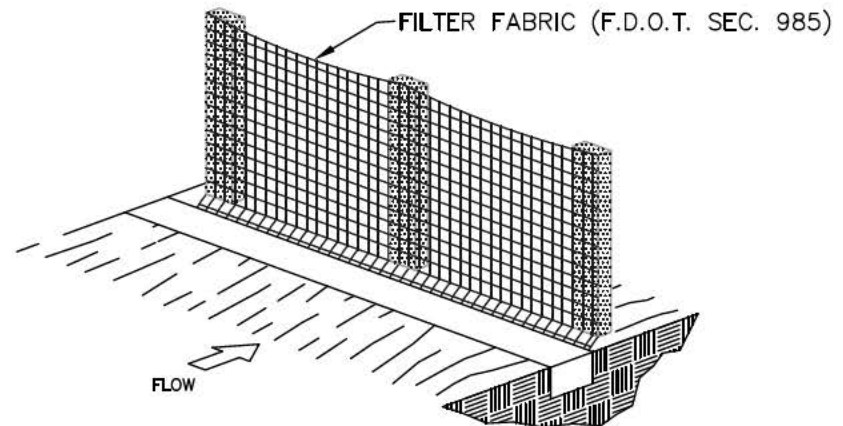

4. BACKFILL AND COMPACT THE EXCAVATED SOIL.

F.D.O.T. TYPE III FILTER FENCE

3	DATE: 01/09/17	GLEN BOE AND ASSOCIATES, INC. # 4061 5800 OVERSEAS HIGHWAY, SUITE 4, MARATHON, FL 33050 Telephone (305) 743-9121 Fax (305) 743-9197 Email: glenboe@bellsouth.net	FILL FOR RESIDENCE FOR DON JUAN & LOU ANN DENT 27255 MARIPOSA ROAD RAMROD KEY, MONROE COUNTY, FL	CERTIFIED BY: SEAN KIRWAN, P.E. #57506	REVISIONS: